

FARRIS, HANSEN & ASSOCIATES, INC.

ENGINEERING — ARCHITECTURE — SURVEYING
7 RIDGWAY COURT — P.O. BOX 437 — ELKHORN, WISCONSIN 53121
PHONE: (262) 723-2098 FAX: (262) 723-5886

PLAT OF SURVEY

LOCATED IN THE NE 1/4
SECTION 5, TOWN 1 NORTH, RANGE 17 EAST
WALWORTH COUNTY, WISCONSIN

The land referred to in the Commitment is described as follows:

Lots 9 and 34 in Block "H" in Cisco Beach, a subdivision in Section 5, Township 1 North, Range 17 East of the Fourth Principal Meridian, according to the recorded plat thereof recorded on October 9, 1926 in Volume 8 of Plats, Page 103, in Walworth County, Wisconsin. Said land being in the Town of Linn, County of Walworth, State of Wisconsin.

Tax Key No. ICI 00170

Property Address: N2458 Knollwood Drive

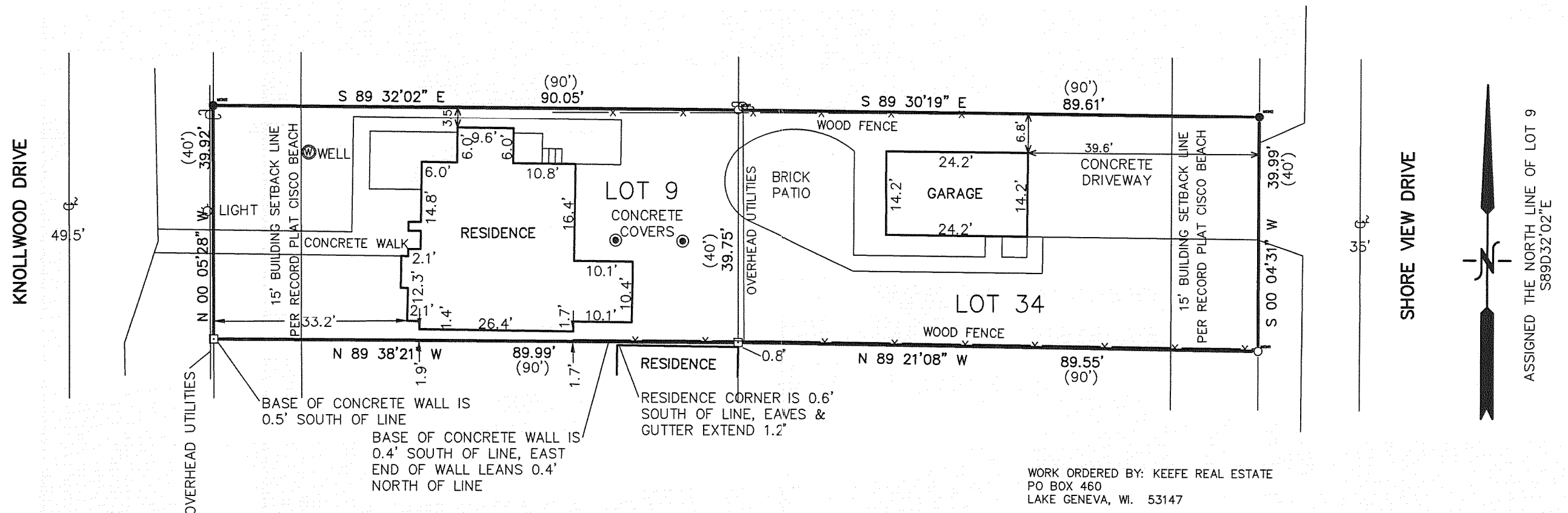

WORK ORDERED BY: KEEFE REAL ESTATE
PO BOX 460
LAKE GENEVA, WI. 53147

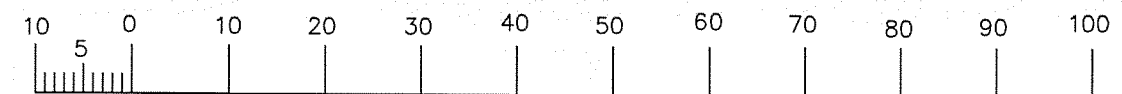

MAP SCALE IN FEET ORIGINAL 1"=20'

NOTE: COPIES OF THIS MAP TO WHICH THE FOLLOWING CERTIFICATE WILL APPLY SHOW THE SURVEYOR'S ORIGINAL SEAL AND SIGNATURE IN RED INK. COPIES BY ANY OTHER MEANS MAY HAVE ALTERATIONS WHICH DO NOT REPRESENT THE SURVEYOR'S WORK PRODUCT.

I HEREBY CERTIFY THAT THE ABOVE DESCRIBED PROPERTY HAS BEEN SURVEYED UNDER MY DIRECTION AND THAT THE ABOVE MAP IS A TRUE REPRESENTATION THEREOF AND SHOWS THE SIZE AND LOCATION OF THE PROPERTY, ITS EXTERIOR BOUNDARIES, THE LOCATION OF ALL VISIBLE STRUCTURES, AND DIMENSIONS OF ALL PRINCIPLE BUILDINGS THEREON, BOUNDARY FENCES, APPARENT EASEMENTS, ROADWAYS, AND VISIBLE ENCROACHMENTS, IF ANY. THIS SURVEY IS MADE FOR THE USE OF THE PRESENT OWNERS OF THE PROPERTY, AND ALSO THOSE WHO PURCHASE, MORTGAGE, OR GUARANTEE THE TITLE THERETO WITHIN ONE YEAR FROM THE DATE HEREOF.

DATED: OCTOBER 8, 2008

Peter S. Gordon
PETER S. GORDON

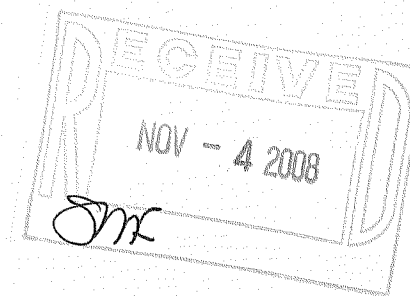
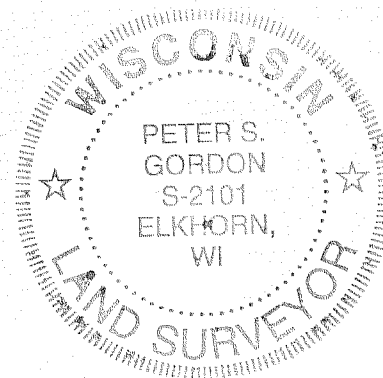

LEGEND

- FOUND IRON PIPE STAKE
- FOUND IRON REBAR STAKE
- FOUND CONCRETE MONUMENT
- (XXX)—RECORDED AS
- ⊙—UTILITY POLE

TOTAL PARCEL AREA = 7,157 S.F.

PROJECT NO. 7773
10-08-2008
SHEET 1 OF 1

ICI - 170

117-3000